

**2016**

Complete one form for each entrant.

Send to: P.O. Box 415 Kaleva, MI

Last Name: \_\_\_\_\_

First Name: \_\_\_\_\_

Address: \_\_\_\_\_

City: \_\_\_\_\_

State: \_\_\_\_\_ Zip: \_\_\_\_\_

Email: \_\_\_\_\_

Sex: \_\_\_M \_\_\_F

Age: \_\_\_\_\_ (on day of race)

Race Category: \_\_\_RUN \_\_\_WALK

T-Shirt size: S M L XL XXL

**Entry Fees:**

Adults \$17.00 before July 15, \$20.00 on day of race.

Age 18 & Under: \$12 before race, \$15 on day of race.

Please make checks payable to:  
The Kaleva Historical Society

Proceeds benefit the Kaleva Historical Society's Bottle House Museum, Depot Museum and the society's community work

**Kaleva's Log Cabin Theater**



**7:00 pm  
At Walta  
& Panu  
Streets**

**Friday Nights in August**

**Our 2016 Schedule:**

- August 5: Ingemar and Lisa
- August 12: Family Reunion
- August 19: Awesome Distraction
- August 26: Mary Sue and Roger

***Don't forget Kaleva Days  
July 15, 16 and 18***

*Start your celebration by participating in the Finnish Line—then buying baked goods at the Bottle House! After a stop at the Kaleva Art Gallery & Depot Museum, head for the Village Park for music, art, games and (of course) lots of delicious food!*

Visit the Kaleva Historical Society Website at:  
[www.kalevami.com](http://www.kalevami.com)

*Would you like to support the Kaleva Historical Society by becoming a Finnish Line Angel? All angels will receive a Finnish Line Medal.*

- \$50—Gold medal*
- \$25—Silver medal*
- \$10—Bronze medal*

**Kaleva Finnish Line  
5K Run or Walk**

**Saturday  
July 18, 2016  
9:00 A.M. Start**

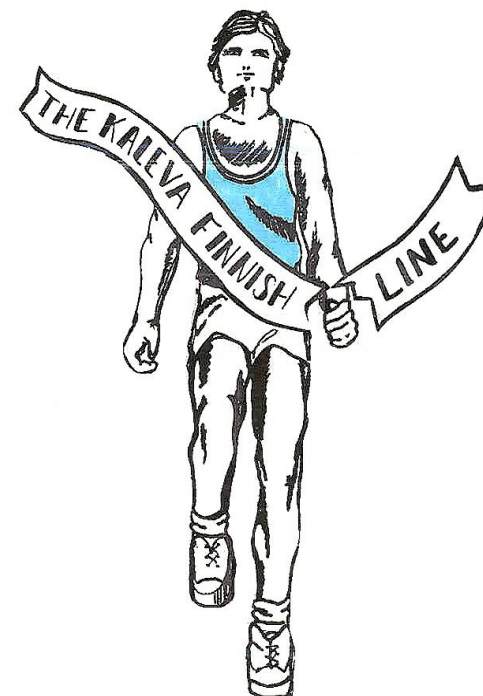

**Sponsored by  
Kaleva Historical Society  
Race Committee  
Kaleva, Michigan  
in  
Manistee County**



# 5 K Walk or Run

## Age Categories Male & Female

14 & Under	15 to 19
20 to 29	30 to 39
40 to 49	50 to 59
60 to 69	70 & Above

## Race Day Registration

Registration & Check-in is at **8:00 to 8:45 A.M.**, at Bethany Lutheran Church on corner of Kauko and Wuoksi St. Bathrooms, water, and refreshments provided.

**Run & Walk will start at 9:00 A.M.**

**Mail your application to:  
Finnish Line Race  
PO Box 415  
Kaleva MI 49645**

Additional entry forms are available,  
Call: 231-362-3519

For more information call:  
231-362-3519 [or]

Email: [deanna.draze@gmail.com](mailto:deanna.draze@gmail.com)  
See website: [www.kalevami.com](http://www.kalevami.com)

**Race Timer will lead  
racers to the starting  
point on 9 mile at 8:55.**

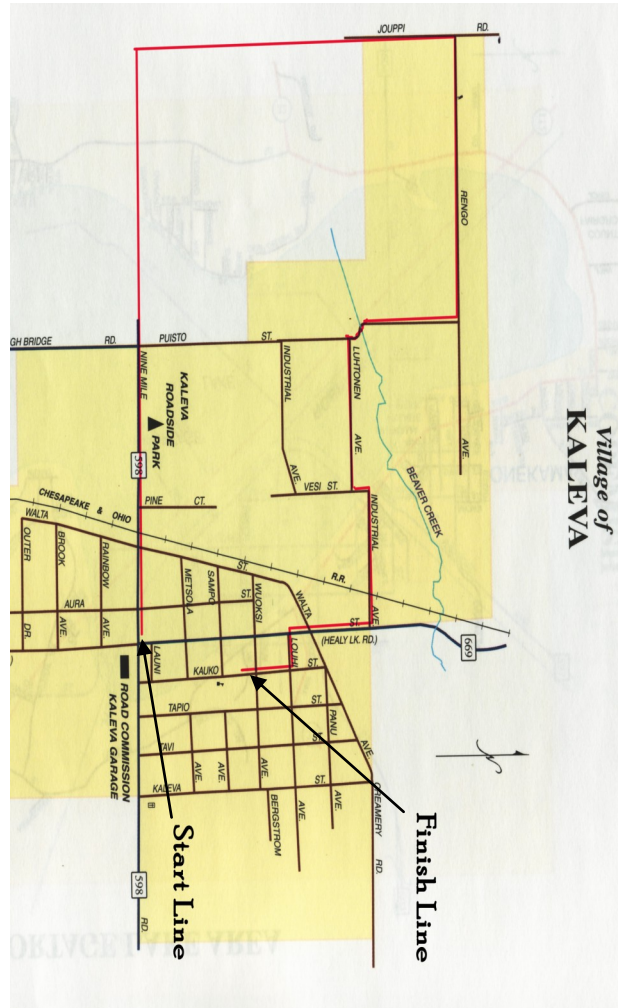

**The race runs on paved  
roads, it is marked, and  
escorted.**

## Race Waiver

The Historical Society, sponsor of this race, requires a completed waiver for each race entrant. Parents/legal guardians must complete waivers for all entrants under age 18.

I know that participating in a foot race is a potentially hazardous activity. I should not enter unless I am medically able. I agree to abide by any decision of a tour official relative to my ability to safely complete the race. I assume all risks including, but not limited to: falls, contact with other participants, the effects of the weather (i.e. high heat and/or humidity), traffic, and the condition of the road, with all such risks being known and appreciated by me.

Having read the waiver and knowing these facts, and in consideration of your accepting my entry, I, for myself and anyone entitled to act on my behalf, waive and release the Kaleva Historical Society Race Committee and all other sponsors, their representatives and successors from all claims of liabilities of any kind arising out of my participation in this event. I grant permission to all of the foregoing to use any photographs, motion pictures, recordings, or any other record of this event for any legitimate purpose.

\_\_\_\_\_  
Signature  
(parent or guardian if under 18)

DATE: \_\_\_\_\_